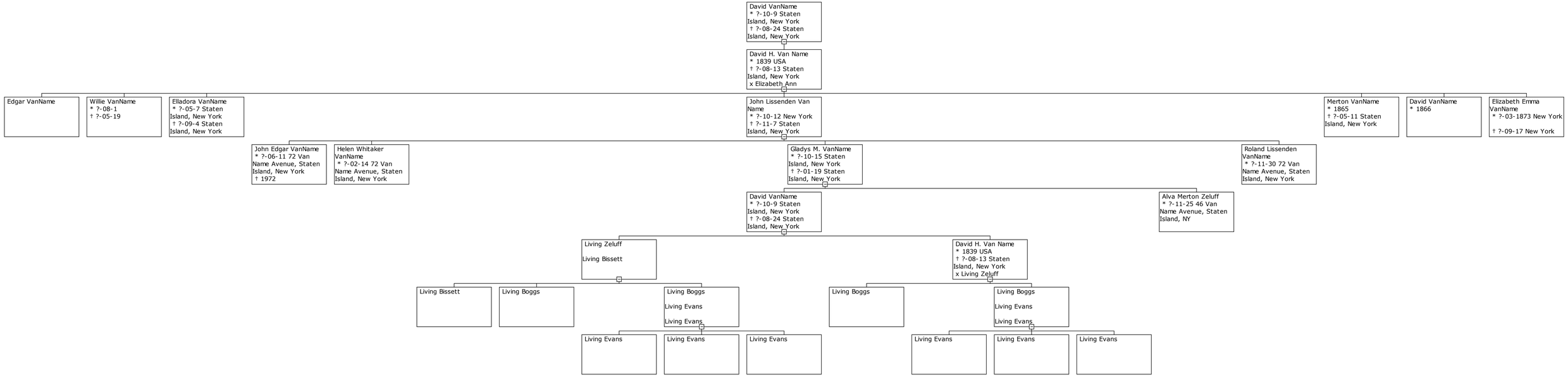Parenteel van David VanName